Chemistry
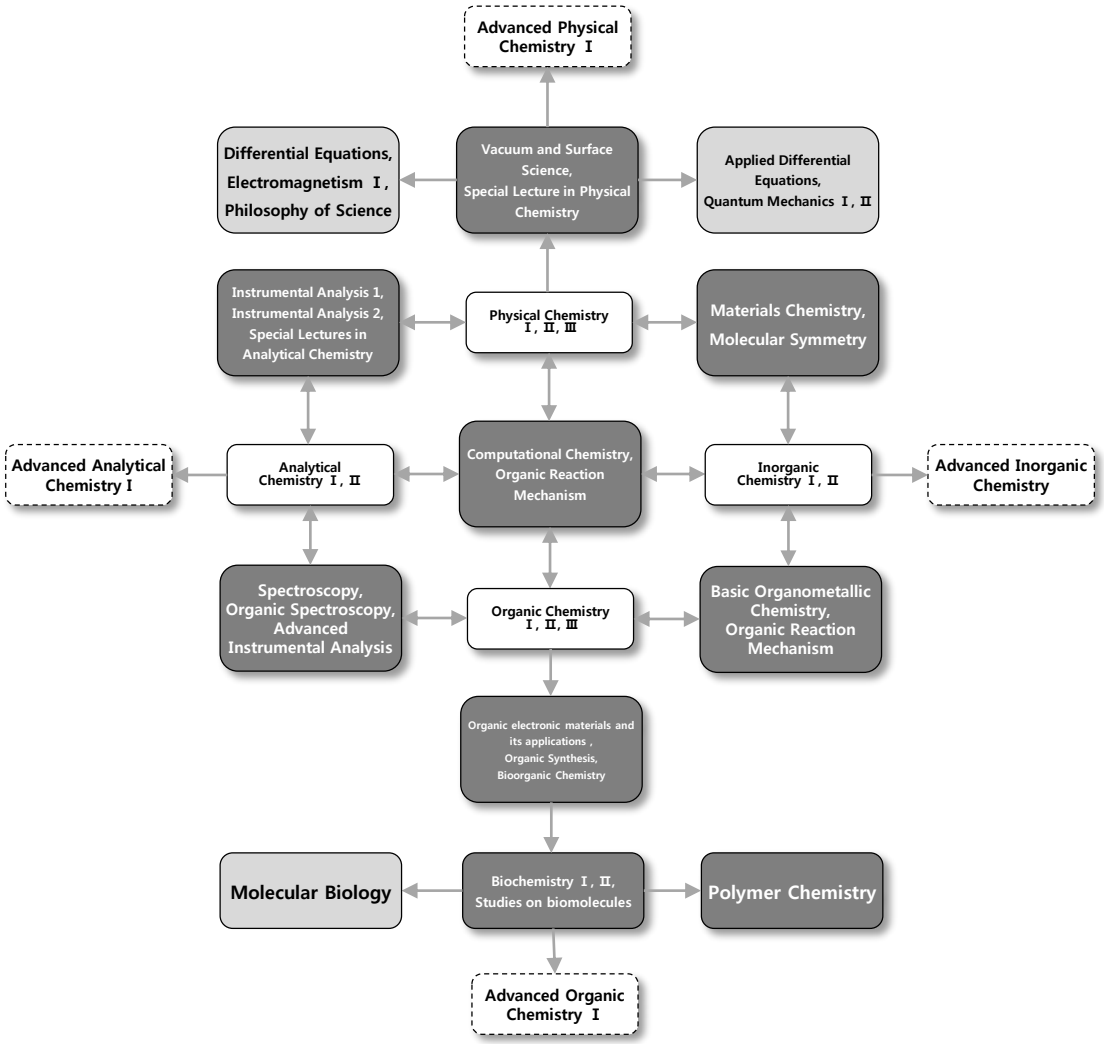
Core Major | General Major | Cross-Listed Major | Advanced Placement